



**ROYAL ARMOURED
CORPS SADDLE CLUB**



**British
Eventing**



BOVINGTON (1) BE
SATURDAY 2 & SUNDAY 3 MAY 2026
BH20 6JG WHAT THREE WORDS//SEAGULLS.JAMMY.RECKON



This is...
British Eventing

TOP CLASS TRAINING to maximise talent

CHAMPIONSHIPS at prestigious venues

LEAGUES with performance payouts



**British
Eventing**

britisheventing.com

GOLD STANDARD OF EVENTING



Dear Competitors and Owners,

CELEBRATING 24 YEARS WITH BRITISH EVENTING

As we mark our 24th year with British Eventing, we extend our sincere thanks to everyone who has supported us along the way.

COMMUNITY IMPACT

Our Changing Lives Programme supports young people disengaged from education, helping them rebuild confidence and re-engage in a positive environment.

We are proud to deliver weekly Riding for the Disabled sessions, providing therapeutic riding that supports both physical and emotional wellbeing.

Our Equine-Assisted Learning programmes offer support to Veterans and Forces' Wives, creating opportunities for connection, confidence and personal development.

We also train Phase 2 Household Cavalry soldiers, preparing them with essential skills for their future roles.

DEVELOPING RIDERS

We are delighted by the success of our Pony Club members and liveries. The RAC Saddle Club continues to support riders at all levels, nurturing both participation and performance.

WITH THANKS

Our sincere thanks go to the trustees, volunteers and sponsors whose support makes this event possible.

Special thanks to Adrian Ditcham, British Eventing course designer, and to all officials for their expertise and commitment. We are also grateful to Colonel James Lane for the use of the sports pitch for dressage.

Finally, thank you to my dedicated team for their hard work in delivering this event. We wish all competitors and spectators a very enjoyable and successful weekend.

Warmest regards,

Steph Buchanan BEM
On behalf of the Bovington British Eventing Team

BOVINGTON (1) MAP

- 1** Lorry Park - Entrance from Bovington Lane
- 2** Information Tent
- 3** Trade Stands
 - Busy Bees
 - Cool Coffee Cart
- 3a** Knights Equestrian Equireel
- MH Photos
- Tipsy Towbar
- Taste of Thailand
- Dorset Rose Ices
- 3b** Pancrepes
- 4** Dressage Warm Up
- 5** Dressage Arenas
- 6** Show Jumping
 - Warm Up Field
 - Warm Up Sand School
- 7** XC Warm Up
- 8** XC Start & Finish
- 9** Portable Stables
- 10** Communications Tower
- 11** Farrier
- 14** Vet

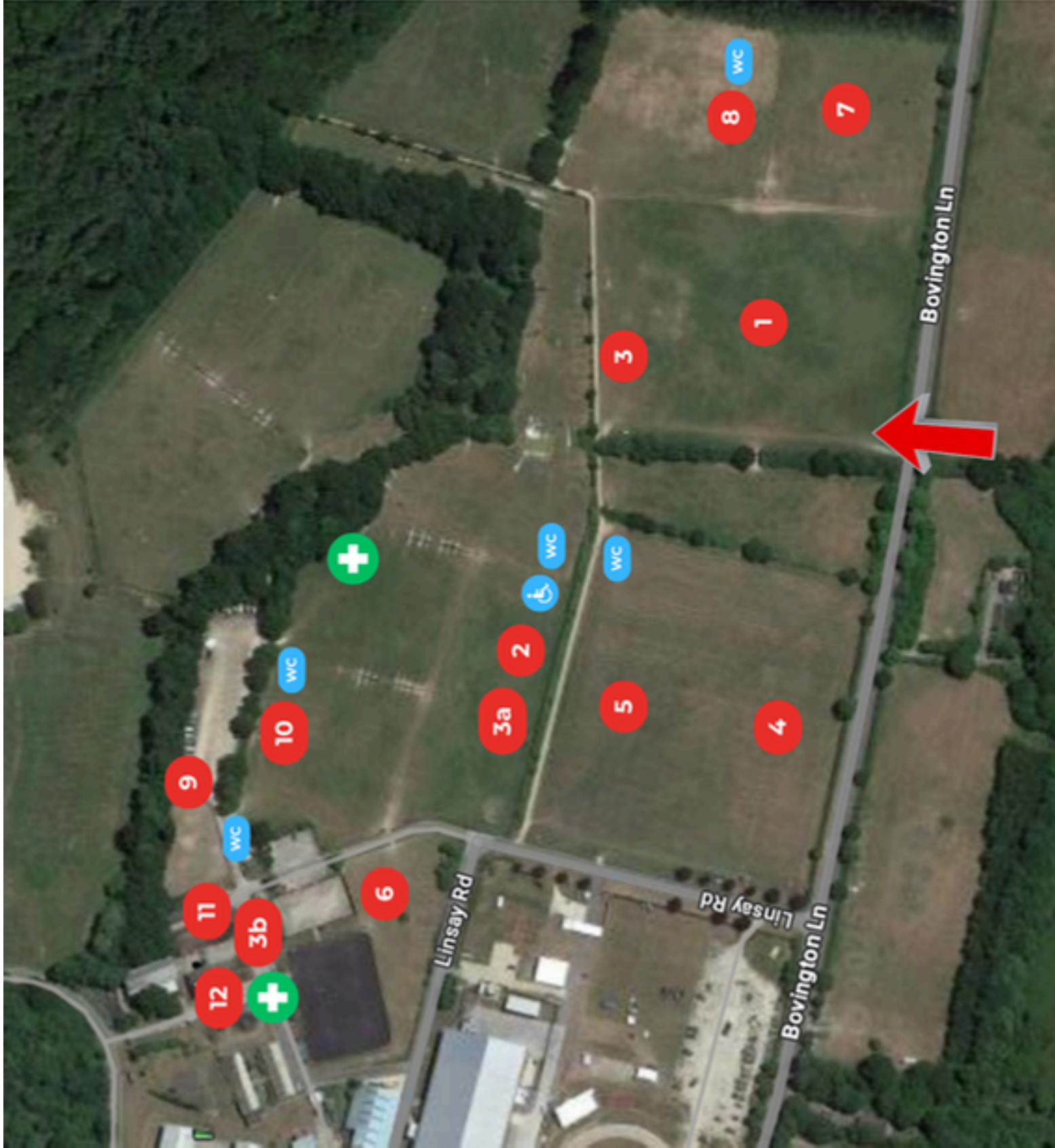

INDEX & OFFICIALS

PROGRAMME INDEX

- Welcome
- Site Plan
- Index & Contact Numbers
- Saturday Schedule - 100cm & Novice
- Course Maps 100cm & Novice
- Sunday Schedule - 80cm & 90cm
- Course Maps 80cm & 90cm
- Event Photographer & Videographer
- Event Sponsors
 - Fetlocks Housing Ltd
 - Damory Veterinary Clinic
 - Le Mieux
 - Highborn London
 - Wool & Bovington Motors
- RAC Saddle Club Forecast of Events
- Adverts
- About RAC Saddle Club

OFFICIALS

EVENT ORGANISER: Steph Buchanan BEM
Phone: 01929 403580 or 07786255293

JUDGES & OFFICIALS

BE Steward: Suzie Cottrell
BE Technical Advisor: Simon Bere
Health and Safety Officer: Robert Hamilton
Secretary: Sarah Wilkinson
Entries Secretary: Raff McKay
BE Scorer: Miranda Collett
Assistant Scorers: Sally Slocock & Naomi Meaden
Information Tent: Sara Barry & Kam Walker (Sat)
Steph Buchanan & Hennie Weld (Sun)

SERVICES

Medical Officers: Dr Vanessa Bell
Paramedics/First Aid: Jurassic Event Medical
Veterinary Officers: Caitlin Milne (Sat) Julian Radburn (Sun)
Horse Ambulance: Robert Hall Horse Ambulance
Farrier: Abby Bunyard (Sat) Lottie Heard (Sun)
Photographer: M H Photos
Lorry/Car Parking: John Davies & Lewis Watkins (Sun only)

PRIZES

Rosettes to 10th place in all sections

Lower Limit Prize Money Prizes from Le Mieux & Highborn London

Rosettes, Prizes and Dressage Sheets will be available to collect from the Information Tent in the field by the trade stands.

SATURDAY

SATURDAY SCHEDULE

Section	Class	Dressage	Show Jumping	Cross Country
A	BE100	8:30am - 11:56am BE100 Test 102 (2010) Arena 1	9:30am	10:30am
B	BE100	8:30am - 11:50am BE100 Test 102 (2010) Arena 2	9:30am	10:30am
C	BE100 Open U18	8:30am - 10:20am BE100 Test 102 (2010) Arena 3	9:30am	10:30am
D & DI	BE100 Open & GO BE100	8:30am - 10:32am BE100 Test 102 (2010) Arena 4	9:30am	10:30am
E	Novice	10:40am - 1:38pm N112 (2010) Arena 5	1:00pm	1.50pm
F	Open Novice U18	12:00pm - 12:42pm N114 u18 (2016) Arena 6	1:00pm	1.50pm
G	Open Novice	1:00pm to 1:30pm N112 (2010) Arena 6	1:00pm	1:50pm

XC Course Walks: from 2pm on Friday

BE100, Open, U18 & GO BE100

XC Distance: 2258m

XC Optimum Time: 4:45

Novice, Open & U18

XC Distance: 2403m

XC Optimum Time: 4:37

RIDER REPRESENTATIVES

Rupert Batting

Henrietta Ewell



Online results delivered by judges and scorers throughout the day ...

www.eventingscores.co.uk



Bovington BE100 - May 2026



- 1 The Purbeck Practice Couciling Roll Top
- 2 The Harris & Son Electrical Palisade
- 3 The Sonia Kerley House
- 4 The Fetlock Housing Chest
- 5 The Fetlock Housing Chest
- 6 The Fetlock Housing Stick Pile
- 7ABC The Claire Myers Ditch Complex
- 8 The Percy & Wellington Kennel
- 9AB The Le Mieux Rail to Corner
- 10 The WBM Motors Officers Mess
- 11 The Bloomfield Care Dip
- 12 The Highborn London Book Stand
- 13 The Malcolm Barnes Hay & Haylage Feeder
- 14 The Tank Museum Tank
- 15ABC Bloomfield Care Water
- 16 William Paddy Memorial Jump WillDoes
- 17 The Sophia & Za Radford Roll in the Trees
- 18 The Katie Hopps Flowerbed

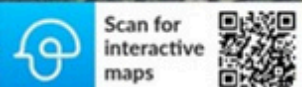

Made with CrossCountry app (crosscountryapp.com) | © DigitalGlobe © Microsoft

Bovington Novice - May 2026



- 1 The Purbeck Practice Couciling Roll Top
- 2 The Harris & Son Electrical Palisade
- 3 The Sonia Kerley House
- 4 The Fetlock Housing Picnic Table
- 5 The Fetlock Housing Palisade Brush
- 6 The Elle Slack Step Into The Woods
- 7AB The Woodsedge Property Maintenance Houses
- 8ABC The Claire Myers Rail/Ditch/Nest
- 9 The WBM Motors Palisade
- 10AB The Le Mieux Table to Corner
- 11 The Damory Veterinary Clinic Oxer
- 12AB The Drumond Memorial Sunken Road
- 13 The Damory Veterinary Clinic Cannon Brush
- 14 The Malcolm Barnes Hay & Haylage Feeder
- 15 The Tank Museum Double Brush
- 16ABC The Bloomfield Care Water-Arrowhead/Step/Arrowhead
- 17 The Malcolm Barnes Hay & Haylage Park Bench
- 18 The Sophia & Za Radford Roll in the Trees
- 19 The Katie Hopps Flowerbed

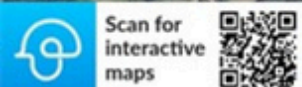

Made with CrossCountry app (crosscountryapp.com) | © DigitalGlobe © Microsoft

SUNDAY

SUNDAY SCHEDULE

Section	Class	Dressage	Show Jumping	Cross Country
H	BE90	8:30am - 12:32pm BE 90 TEST 91 (2009) Arena 1	9:10am	10:00am
I	BE90	8:30am - 12:26pm BE 90 TEST 91 (2009) Arena 2	9:10am	10:00am
J & J1	BE90 Open U18 & BE90	8:30am - 12:38pm BE 90 TEST 91 (2009) Arena 3	9:10am	10:00am
K & K1	BE90 Open & GO BE90	8:30am - 12:02pm BE 90 TEST 91 (2009) Arena 4	9:10am	10:00am
L & L1	BE80 & GO BE80	11:30am - 2:56pm BE 90 TEST 91 (2009) Arena 5	2:05pm	2:45pm
M & M1	BE80 & GO BE80	11:30am - 2:50pm BE 90 TEST 91 (2009) Arena 6	2:05pm	2:45pm

XC Course Walks: from 2pm on Friday

BE90, BEOpen, U18 & GO BE90

XC Distance: 2158m

XC Optimum Time: 4:48

BE80 & GO BE80

XC Distance: 2158m

XC Optimum Time: 5:05

RIDER REPRESENTATIVES

Rupert Batting
Henrietta Ewell



Online results delivered by judges and scorers throughout the day ...
www.eventingscores.co.uk



Bovington BE90 - May 2026



- 1 The Purbeck Practice Counciling Roll Top
- 2 The Harris & Son Electrical Palisade
- 3 The Sonia Kerley Picnic Table
- 4 The Fetlock Housing Cabin on the Mound
- 5 The Katie Hopps Flowerbed
- 6 The Fetlock Housing Stick Pile
- 7AB The Claire Myers Ditch & Rail
- 8 The Percy & Wellington Viaduct
- 9 The WBM Motors House
- 10 The Le Mieux Corner
- 11 The Highborn London Officers Mess
- 12AB Damory Veterinary Clinic Step Down
- 13 The Sonia Kerley Book Stand
- 14 The Highborn London Feeder
- 15 The Tank Museum Viaduct
- 16 The Tank Museum Tank Shell
- 17ABC The Bloomfield Care Water
- 18 The Trevor Cobb Bobkat Sales & Service Brush Step
- 19 The Sophia & Za Radford Roll in the Trees
- 20 The Mums Office Flowerbed

Bovington BE80 - May 2026



- 1 The Purbeck Practice Counciling Roll Top
- 2 The Harris & Son Electrical Palisade
- 3 The Sonia Kerley Picnic Table
- 4 The Fetlock Housing Cabin on the Hill
- 5AB The Fetlock Housing Mound & Feeder
- 6 The Claire Myers Post and Rail
- 7 The Claire Myers Ditch
- 8 The Percy & Wellington Mushroom Rail
- 9 The WBM Motors Roll Top
- 10AB The Le Mieux Motors Brush Boxes
- 11 The Highborn London Trough
- 12AB The Damory Veterinary Clinic Step Down
- 13 The Highborn London Book Stand
- 14 The Malcolm Barnes Hay & Haylage Feeder
- 15 The Tank Museum Roll Top
- 16 The Tank Museum Tank Shell
- 17AB The Bloomfield Care Water
- 18 The Trevor Cobb Bobkat Sales & Services Brush Step
- 19 The Sophia & Za Radford Roll in the Trees
- 20 The Mums Office Flowerbed

DRESSAGE

Chief Steward & Scorers

Sue Cobb, Liz Humphreys & Julia Walder

Section	Judges	Writers	Stewards
A	Hazel Keen	Alison Fuller	Lindy Ventham
B	Delerie Chambers	Own Writer	Lindy Ventham
C	Shena Kozuba Kozobska	Own Writer	Sini Lucas
D & D1	Jacqui Bolt	Jackie Lidgard	Sini Lucas
E	Donna Beha-Taylor	Own Writer	Sam Lewis
F	Andrew Harris	Jayne Stone	Kirsty Stephens
G	Andrew Harris	Jayne Stone	Kirsty Stephens

Score collectors:

Evie Bonfield, Lyla Lucas & Ella Walker

Refreshments

Bekah Evans & Hannah Donovan

SHOW JUMPING

Judge/Commentator & Course Designer

Sarah Whittington

Score Coordinators

Sonia Kerley & Tracey Smith

Collecting Ring Stewards

Lisa Bonfield, Paul Warwick, David Newman,
Chloe Q, Kayley, Oscar D & Terry Timms

Arena Party and Score Collectors

Sophie Gilbert, Florence Newman, Savannah Q,
Dilly Evans, Zara Bonfield, Franki Ennew, Evie
Bonfield, Livi Lucas & Shannon Bonfield

CROSS COUNTRY

Course Design

Adrian Ditcham

Fence Repair

James Ayre

Chief Steward

Tania Mallows & Vickie Andrews

Starters and Stewards

Sarah & Dougie Ryder & Claire Ferguson

Timekeepers

Mel Holbrook & Sister

Commentators/Control Box

Simon Greenwood, Chris Beer, Rosey Lediard,
Jack & Judy Bandy

XC FENCE JUDGES

Emily Smith & Charlotte Walker
Peter & Sheena Clark
Val & Nick Alwright
Michelle Taylor & Jade
Abi King & Friend
Sacha Scott & Sarah Smith
Helen Pullin
Michelle & Bella Speed
Vix Brooks & Carla Hillman

Sarah & Ella Mai Hart
Johanna Searle & Mum
Becky Hanna & Lisa Roberts
Roger & Shirley Prideaux
Katharing Green & Clare Clark
Jason & Wedy Bardsley
Poppy Rogers & Sophie Roberts
Debbie Homer & Becky Southgate
Alastair Stobie & Sophie Benger

DRESSAGE

Chief Steward & Scorers

Sue Cobb, Liz Humphreys & Julia Walder

Section	Judges	Writers	Stewards
H	Shena Kozuba Kozobska	Own Writer	Emily Denton
I	Janet Lickiss	Own Writer	Emily Denton
J	Hazel Keen	Jayne Stone	Mandy Lloyd
K & K1	Marcia Cundy	Own Writer	Mandy Lloyd
L & L1	Ros Dobson	Own Writer	Hayley Carlin
M & M1	Caroline Lycett	Kirsty Stephens	Hayley Carlin

Score collectors:

Madison Russell, Florence Wright & Matilda Wright

Refreshments

Kerry Malyan

SHOW JUMPING

Judge/Commentator & Course Designer

Sarah Whittington

Score Coordinators

Sonia Kerley & Kristal Bowdler

Collecting Ring Stewards

Lisa Bonfield, Simon McKeer, Sue Haw, Freya Vittle, David Newman, Emma Wright & Emma Bell

Arena Party and Score Collectors

Florence Newman, Dilly Evans, Zara Bonfield, Franki Ennew, Evie Bonfield & Livi Lucas

CROSS COUNTRY

Course Design

Adrian Ditcham

Fence Repair

James Ayre

Chief Steward

Tania Mallows & Vickie Andrews

Starters and Stewards

Sarah & Dougie Ryder & Claire Ferguson

Timekeepers

Alice and Husband McKay

Commentators/Control Box

Simon Greenwood, Chris Beer, Jack, Jamie Halford McLeod, & Judy Bandy

XC FENCE JUDGES

Juliet & Poppy Weber

Johanna Searle & Mum

Jess Munro & Lily Brown

Val & Nick Alwright

Sophie & Lisa Loveridge

Rob & Jill Coombes

Kayleigh

Susie Palin & Katie Streeter

Alastair & Mairi Stobie

Helen Pullin

Debbie Moore & Mia

Jess Bardsley & Harriet White

Sally & Husband King

Alice & Bea Stone

Linda Vincent & Ali Brown

Peter & Sheena Clark

Kerry Ennew & Nicola Danson



events and portraits

order prints and digital files online

www.mhphotos.co.uk



07760 356541
office@mhphotos.co.uk

THE HOME OF EQUINE MEDIA



equireel.co.uk

@equireel



@equireel.comm





EVENT

SPONSOR

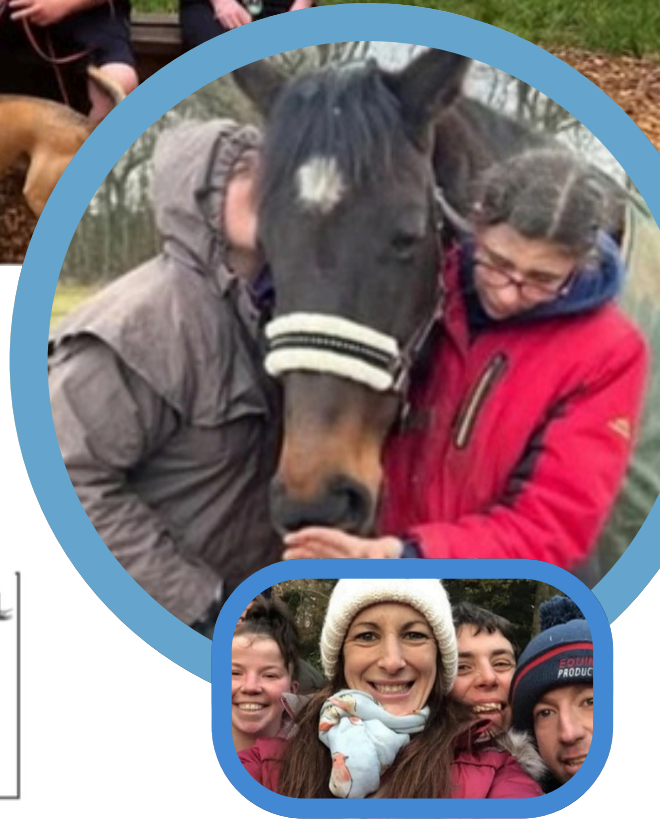

We are a privately owned supported housing company offering “home away from home” accommodation for adults with learning disabilities and difficulties — with an Equestrian twist.

Our services include:

- Comfortable, family-style living in a peaceful equestrian setting
- Purpose-built stables and on-site fields for daily engagement with horses
- Qualified staff providing personalized support
- Focus on building independence through Equine Assisted Therapy

www.fetlockshousing.co.uk
[@fetlockssupportedhousing](https://twitter.com/fetlockssupportedhousing)
07300879344

10 High Mead, Longham,
Ferndown, BH22 9DU

SMALL ANIMAL

- Superb surgical and diagnostic facilities
- Specialised diagnostics including: Blood and urine analysis, radiography, Doppler ultrasound scan, skin intradermal test, acupuncture and more
- Routine microchipping and Animal Health Certificates
- Spacious car park
- On-site 24hr hospitalisation and emergency service
- New operating facilities and kennels
- Separate cat ward
- Weight clinics with dietary advice, blood pressure monitoring and dental checks
- Puppy parties

EQUINE

- Dedicated diagnostic centre providing a 24hr service
- Operating facilities for standing sedation and general anaesthesia
- Portable radiography, ultrasound, gastroscopy and endoscopy equipment
- R.C.V.S. recognised certificate holders
- In-house laboratory
- Artificial insemination – chilled and frozen
- Pre-purchase examinations (vettings)
- Rapid, practical, friendly and caring service

FARM

- A dedicated 6-person team providing 24hr cover for all aspects of farm work
- Portable scanners for infertility and early pregnancy diagnosis
- In-house laboratory for mastitis, haematology analysis, worm egg counts and coccidial counts
- Regular fertility visits performed on a weekly, fortnightly or monthly basis to suit your needs
- Free Interherd/TotalVet bureau service to provide work lists and analysis re farm performance – farmer education courses available
- Mobility scoring and lameness assessments with a mobility mentor as part of the team
- Mastitis advisory visits utilising the Dairy Co mastitis plan with in-house somatic cell count analyser
- Bull and Ram fertility testing
- Foot trimming with our specialised foot crush
- Various regular farmer education courses
- Worming and testing packages
- Small ruminants, alpacas and poultry

WE WOULD LIKE TO
WISH EVERYONE
ATTENDING A SAFE AND
ENJOYABLE DAY!



@damoryvetsdorset
@damoryvetsdorset_equine
@damoryvetsdorset_farm

vetPartners

LeMieux

LeMieux



Shop New

Stockbridge Suede Trainers

Available online at lemieux.com and official LeMieux stockists



HIGHBORN LONDON



Beauty · Elegance · Health

“Amazing results for eye bags and dark circles”



★★★★★
2,237
5-STAR Reviews



NEW: Ready to Reveal Youthful,
Radiant Skin Like Never Before?

Experience nature's revolutionary, safe
alternative to retinol without compromise.

www.highbornlondon.com





Ridge Farm Fodder
+44 7969 928157
aspergutteridge@hotmail.com

Reliable, high-quality fodder to keep your animals thriving. Contact Jasper of Ridge Farm Fodder for pricing and delivery options.

Keeping your livestock well fed.





ROYAL ARMOURED CORPS
SADDLE CLUB

BOVINGTON EQUESTRIAN



RIDING CAMP

for adults

Saddle Up for the Adventure
of a Lifetime.

FRIDAY 5TH JUNE
TO SUNDAY 7TH JUNE

- ✓ DRESSAGE, GRIDS, SHOW JUMPING & CROSS COUNTRY
- ✓ COACHES STEPH BUCHANAN BEM, PAUL WARWICK & CHRIS WINCER
- ✓ PRICES FROM £210
- ✓ 50 TO 60CM, 60 TO 70CM & 80 TO 90CM GROUPS



**BOOK
NOW**

 BOVINGTON, DORSET, BH20 6JG

 01929 403580

 racsaddleclub.co.uk



60CM EVENTING CHAMPIONSHIPS

AREAS 13, 14 & 15
TEAMS & INDIVIDUAL

*Running alongside the Area 14 Eventing
Regional Qualifier and Unaffiliated ODE*



Sunday
21 June 2026



RAC Saddle Club
Bovington, Dorset, BH20 6JG



www.racsaddleclub.co.uk



office@racsaddleclub.co.uk



ROYAL ARMoured CORPS
SADDLE CLUB
BOVINGTON EQUESTRIAN



COACHES

EVENTERS CAMP



AN UNFORGETTABLE HORSE EXPERIENCE

**MONDAY 3RD AUGUST TO
WEDNESDAY 5TH AUGUST 2026**

What We Offer:

- Top-notch Coaching
- Cross Country (XC)
- Show Jumping
- Grids & Poles
- Flatwork
- Dressage
- Fun-filled Activities
- Meals
- Residential Accommodation
- Making Lasting Memories
- New Friends

**FOR ADULTS &
YOUNG EVENTERS
FROM AGE 12
EVENTING FROM
80CM PLUS**

**BOOK NOW ON EQUO
& CREATE MEMORIES WITH US!**



JO
RIMMER



JOE
ROOME



CHRIS
WINCER

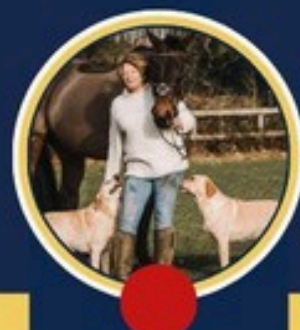

STEPH
BUCHANAN



ROYAL ARMoured CORPS SADDLE CLUB
BOVINGTON, DORSET, BH20 6JG



www.racsaddleclub.co.uk

Sam Lewis

£100 OFF
QUOTE

BOVINGTON BE

Not Just Any Travel Agent Your holiday, tailor-made for you by a travel expert

JUST CALL: 00 44 (0)7968 426941 NOTJUSTANYTRAVELAGENT.CO.UK
sam.lewis@notjusttravel.com @NOTJUSTTRAVELWITHSAMLEWIS



Shore
DESIGN
DORSET
ESTD 2015

WEBSITES FROM £200*



Web development on a budget -
without compromising on quality!

- Affordable & Professional – Stunning websites at a price that works for you
- Friendly & Reliable Service – Supporting you every step of the way
- Perfect for Small Businesses & Startups – A great online presence, made simple
- Re-designs available – give your old website a fresh new look!

@shoredesigndorset

Call 077937 44068

shoredesigndorset@gmail.com

(Hosting & domain extra.)

WEBSITE DESIGN

Excited to be working with the RAC Saddle Club, supporting their website, social media, and promotions.
Wishing all competitors an amazing weekend at the BE – good luck!





ROYAL ARMOURED SADDLE CLUB

A MILITARY ESTABLISHMENT SERVING THE ARMED FORCES AND LOCAL COMMUNITY. The RAC Saddle Club is a registered charity dedicated to supporting the military community, including Armed Forces personnel, veterans and their families, as well as the local civilian community, through a range of services:

OUR SERVICES:

- **Livery:** Full/DIY options with priority for military members.
- **Tuition:** For all levels including dressage, show jumping, poles and cross-country.
- **BHS Changing Lives Through Horses:** A program for young people aged 11-25, including those referred by CAMHS or SEND departments, offering an **alternative to traditional education**.
- **Equine Therapy:** Mental health and rehabilitation support for military personnel, families, and the local community, including open days for residential homes.
- **Charity Partnerships:** Collaboration with organisations like Help for Heroes, Warrior Equine, Riding for the Disabled, World Horse Welfare, and the British Horse Society.
- **Pony Club:** Affiliated lessons and activities with options to loan ponies and join the local Pony Club.
- **Competitions:** Unaffiliated and affiliated in Show jumping, arena eventing and dressage competitions in our all weather arena and Cross Country.
- **Clinics and Camps:** Specialised clinics with specialist coaches, including tailored programs for military riders.
- **Cross-Country Course:** British Eventing tracks from 40cm to Novice open from April to October including training clinics and unaffiliated and affiliated competitive events.
- **Facilities to Hire:** Floodlit arenas, cross-country course, and stables available for events, training, camps, and individual use. There is a club house and open space/meeting room.
- **BHS Assessment and Training Centre:** Offering pathways into the equine industry.
- **Military Discount:** Military personnel and their dependants have discounted rates across all services.





MILITARY SUPPORT & PRIVILEGES

With deep roots in the military, we remain proudly dedicated to serving our forces, with around 50% of our members being military personnel. Whether you're looking to sharpen your riding skills, access exclusive training, or simply enjoy the equestrian lifestyle, the RAC Saddle Club is here for you and your family. Join our dynamic, military-focused community and take advantage of priority registration and special discounted rates!



What We Offer:

- **Affordable Lessons & Livery:** Serving military personnel and families enjoy discounted rates on full/DIY livery, lessons, and Pony Club activities. No horse? No problem! We provide horses for all levels and some are available on a more longterm 'loan' basis.
- **Military Courses & Special Events:** From "Horses That Heal" to bespoke equitation programmes, we offer a range of courses designed for all abilities and needs, including training for Phase 2 personnel, Spurs Courses for young leaders plus an Equine Handling Course and Rest & Recuperation programmes for troops.
- **A Strong Military Focus:** Managed by a team of military and civilian Trustees, the RAC Saddle Club is dedicated to supporting military efficiency through equestrian sports and maintaining strong ties with the Royal Armoured Corps.



BHS CHANGING LIVES THROUGH HORSES

Horses don't judge — they mirror emotions, helping young people develop self-awareness, emotional control, and stronger relationships.

Our Changing Lives Through Horses programme supports those aged 11–25 facing challenges such as anxiety, disengagement from education, and behavioural difficulties.

Through structured, non-riding sessions, participants build confidence, improve wellbeing, and develop key life skills including communication, responsibility, and resilience.

Accredited by the British Horse Society, the programme offers recognised qualifications and a positive pathway forward — with many young people leaving calmer, more focused, and better prepared for education, work, or training.

ALTERNATIVE EDUCATION PROVISION

Empowering young people through horses, nature and education.

Our Alternative Provision offers a calm, supportive environment where young people can reconnect with learning, rebuild confidence, and discover their potential.

Through equine-assisted mentoring, outdoor learning, and personalised support, we help those who struggle in traditional education re-engage both academically and emotionally.

Programmes are tailored to individual needs and may include 1:1 or small group sessions, supporting young people with anxiety, school refusal, additional needs, or those transitioning back into education.

Students can work towards recognised qualifications such as Functional Skills, Personal Development Qualifications, and British Horse Society awards, while developing confidence, resilience, and a sense of purpose.

Our aim is simple: to help every young person move forward with confidence and take positive steps towards their future.

TRAINING AT RAC SADDLE CLUB

Children & Adult Riding Lessons

- Year-round tuition for all skill levels – from beginners to advanced riders with well schooled horses available for hire.
- BHS-qualified instructors guiding you in dressage, show jumping, cross-country, and more.
- Tailored lessons and small group sessions to suit your needs.
- Adult Summer Camps: Ride your own or a Club horse, with multiple lessons, competitions, and overnight camping.
- Pony Club tuition for kids: Group lessons, badges, assessments and qualifications.
- Residential & non-residential camps during school holidays.

RAC Saddle Club Pony Club Centre+

- Progressive horsemanship through practical and theoretical rallies, camps, fun days, and team competitions.
- Centre+ membership: Access to accredited coaching, achievement badges, and qualification for national championships.
- Skills development in flatwork, show jumping, and cross-country.
- Programmes for:
 - Mini Riders (4-9 years)
 - Junior Riders (9+)
 - Senior Riders (13+)
- Focus on horse care, riding confidence and welfare.
- Options to loan ponies.

BHS Training & Assessments

- Approved BHS Training Centre offering preparation for exams up to Stage 4 (Coach, Riding and Care)
- Excellent pass rate for our students, the ideal pathway into the equine industry.

The Team

Stephanie Buchanan BEM, yard manager and head riding coach, is a highly respected figure within the British Eventing community, known for her expertise as an eventing organiser, pony club examiner, and coach. Her team include BHS qualified coaches and grooms, many who compete at dressage, show jumping and eventing.

- Visiting coaches:
 - Robert Pickles (FBHS)
 - Danny Anholt (FBHS)
 - Jo Rimmer (5* Event Rider & Coach)
 - Joe Roome (Advanced Eventing & Dressage Coach)
 - Chris Wincer (Show Jumping & Eventing Coach)
 - Sam Lewis (BHS Level 4 Event Coach)



Come Join or Support the RAC Saddle Club
A Military-Focused Equestrian Community Like No Other!

CHARITIES WE WORK WITH



Allenby Barracks, Bovington, Dorset BH20 6JA



01929 403580



office@racsaddleclub.co.uk



www.racsaddleclub.co.uk



Registered Charity Number 1163302



**ROYAL ARMOURD
CORPS SADDLE CLUB**



ROYAL ARMoured CORPS SADDLE CLUB

BOVINGTON EQUESTRIAN



ACKNOWLEDGEMENT

To all the brilliant VOLUNTEER helpers whose time is given so willingly and often without sufficient thanks, and yet, without whom it would be impossible to stage the event.

**The Garrison Commander Commanding Officer,
Royal Armoured Corps Training Regiment**



FOLLOW US

 Allenby Barracks, Bovington, Dorset BH20 6JA

 01929 403580

 office@racsaddleclub.co.uk

 www.racsaddleclub.co.uk

 Registered Charity Number 1163302

 @racsaddleclub

 @racsaddleclub

 @teambovington

 @racsaddleclubbovington3633

 Royal Armoured Corps Saddle Club